

# SUQUAMISH

## Washington

### Fish and Wildlife Habitat

Figure 12

APRIL 19, 1999

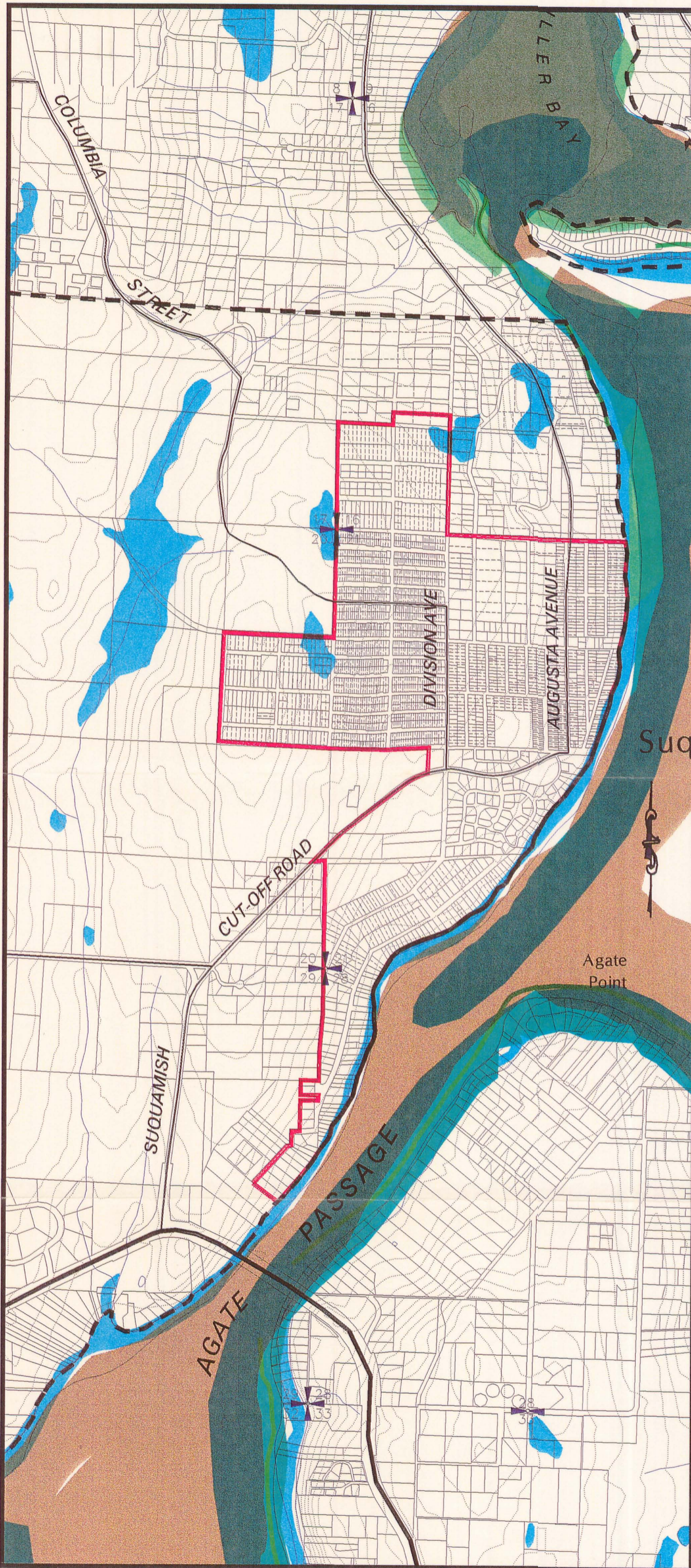

- Washington Department of Wildlife Priority Habitats Threatened and Endangered Species Nest Buffers
- Wetlands and Hydric Soils (WSDNR, NWI, USSCS)
- Herring and Smelt Spawning Areas (WSDOW)
- Lakes and Ponds Containing Fish
- Kelp and Eelgrass Shorelines
- Resident and Anadromous Fish Streams
- Other Streams
- Shellfish Beds (WSDOW)
- Shellfish Harvesting Prohibited (WSDOH)
- Shellfish Harvesting Restricted (WSDOH)
- Significant Plant Communities Washington Natural Heritage Inventory Identified by quarter/quarter section (WSDNR)
- Platted Lot Lines (not necessarily divisions of ownership of tax parcels)
- Suquamish Rural Village Boundary
- Water
- Ownership Parcels
- 20 Foot Elevation Contours
- Federal Indian Reservations
- Principal Arterials
- Minor Arterials
- Collectors
- Rail

Scale: 1" = 1,200'

Kitsap County Department of Community Development  
 614 Division Street, MS-36, Port Orchard, Washington 98366  
 (360) 337-7181 \* FAX (360) 337-4925  
 Product of Kitsap County Geographic Information System  
 Printed May 06, 1999

